

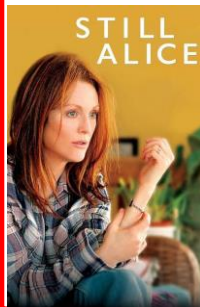

Kimberley
Sixth Form

College Bulletin: W/C Mon 12th May & 19th May

INCLUSION FOCUS FILM



Still Alice

The life of a linguistics professor begins to crumble when she is diagnosed with Early-Onset Alzheimer's Disease. As she loses her job, her family tries their best to hold her together.

THOUGHT OF THE WEEK



The best preparation for tomorrow is doing your best today.

1% Club Questions

10% Question

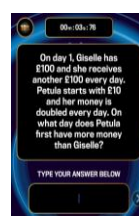

5% Question

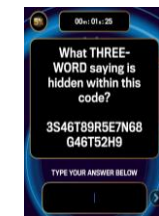

ROLE MODEL OF THE FORTNIGHT

Mary Seacole



Mary Jane Seacole was a British nurse and businesswoman. She was famous for her nursing work during the Crimean War and for publishing the first autobiography written by a black woman in Britain.

WELLBEING SUPPORT

Bedford Borough Wellbeing Hub

https://localoffer.bedford.gov.uk/kb5/bedford/directory/site.page?id=R_ScQf1C1Wk

Mental Health & Anxiety

www.calmharm.co.uk www.clearfear.co.uk www.kooth.com

Gender Identity/Sexual Orientation

www.theproudtrust.org

Bereavement

www.cruse.org.uk www.winstonswish.org

Staying Safe Online

https://www.thinkuknow.co.uk/14_plus/

Eating Disorders

www.beateatingdisorders.org.uk

Substance Misuse Support

<https://aquiarius.org.uk/>

REMINDER: Our Student Health Guide can be found here:

[Student Welfare](#) | [kimberleycollege](#)



KEY DATES/ REMINDERS:

W/C Monday 12th May: Y13 Summer Exams begin

Mon 12th May: Y12 Tutor Session in Lecture Theatre

Tues 13th May: Governors visiting college

Wed 14th May: Y12 Tutor Session – 2nd Floor events & 2s02

Thurs 15th May: Y13 Celebration Afternoon (See slide 2)

Friday 23rd May: Last day of formal teaching for Y13 & Break up for half term (Return Monday 2nd June)

Tues 3rd June: Degree Apprenticeship Conference

Friday 6th June: Deadline for final Y13 Prom Payment

Monday 9th June: Guest Speaker – Peter Bird (Army Officer)

More information to follow

Monday 16th June: UCAS Discovery Event at University of Bedford

Thursday 19th June: Y12 BTEC Sport trip to University of Bedford

CELEBRATING THE STEPPING STONES TO SUCCESS

Outstanding Attitude to Learning

Y12: Alyssa S, Ruby C, Julia M & Daisy L

Y13: Isabelle H, Keeley B, Charlie R & Sarah M V,

Excellent HW/ IS Work

Y12: Dominic R, Demir H & Leon C, Jasmyn M, Mohamed B Aljavelle C & Chazie V

Enrichment

A huge well done to the boys & girls football team who took part in the University O Bedfordshire Football Tournament at Luton Town FC on Friday – Both teams finished 2nd in their group!

Well done to Ready2Lead Group Period101 who received an award at the Bedford Independent Everyday Heroes Awards last week!



KEY COLLEGE CONTACT DETAILS

Safeguarding: safeguarding@wootton.beds.sch.uk

Pastoral: kimberleypastoral@wootton.beds.sch.uk

Attendance: 6formattendance@wootton.beds.sch.uk

Bursary: bursary@wootton.beds.sch.uk

ANONYMOUS RERPORTING SYSTEM: SELF-REFERRAL FOR SUPPORT:

<https://forms.office.com/r/ADxircgSWf>

<https://forms.office.com/e/hkK8RggG7g>

EQUALITY, DIVERSITY & INCLUSION CALENDAR:

May is Stress Awareness Month and Autism Acceptance Month

5th May – Deaf Awareness Week
12th May – Black Inclusion Week & Mental Health Awareness Week
19th May – Dementia Action Awareness Week



TUTOR SESSIONS in the Lecture Theatre

	Year 13	Year 12
(W1) w/c 12/05/25	n/a	Monday & Wednesday. Check 2nd slide.
(W2) w/c 19/05/25		Pregnancy and Fertility PSHE in the Lecture Theatre



Kimberley
Sixth Form

College Bulletin: W/C Mon 12th May & 19th May

Y12 Tutor Sessions

Week commencing 12th May

Thank you to those of you who attended tutor sessions last week. A reminder of what to expect if you are attending this week on **Monday the 12th** and **Wednesday the 14th**.

Next Steps focus:

- We have 2 x Guest speakers coming in to deliver the sessions
- You will attend one before lunch & 1 after lunch
- All sessions will take place in the Lecture Theatre

Guest speaker's:

Dale Willis (My Great First Job) - session on 'Personal Branding and CV Preparation'

Lee Bowling (University of Bedfordshire) - session on 'Personal Statements'.

Y13 Prom Update

Final Payment for Prom will be open on Wisepay today, with the **deadline being the Friday 6th of June**:

For those of you who have paid the £5 deposit, you will have a remainder of £27 left to pay. If you haven't paid anything yet, you will have to pay the full price for the ticket, which is £32.

<https://www.wisepay.co.uk/store/generic/template.asp?mID=97624&ACT=nav>

Y13 Celebration Afternoon

Thursday 15th May 1.30pm – 3.00pm



INFORMATION:

- All Y12 & Y13 students will be in normal AM lessons.
- All Y12 & Y13 students will be in normal PM lessons from 11:30am – 1:30pm
- At 1:30pm all students will leave their lessons to head out via reception to the grass area at the back of college.
- We encourage all Y12 & Y13 students to attend this event.
- The first floor and second floor will be closed to all students from 1:30pm.
- Students may use the toilets on the ground floor and Costa will remain open.
- Once a student has left the site, they will not be allowed to return to college.

THE EVENT:

- **Ice cream Van** – please bring cash as the wifi outside the back of college is not great.
- **Grab & Go style food served** – again bring cash if possible
- **Please bring a blanket to sit on**
- **Live music**
- **Photo Booth**
- **Garden Games**
- **Y13 students** – please bring a white t shirt / shirt for signing
- **Y13 Society Celebration Table**
- **Y13 Personalised Letter Collection**





Kimberley
Sixth Form

College Bulletin: W/C Mon 12th May & 19th May

Y12 Newly Qualified Drivers

A reminder that if you have recently passed your driving test that you will need a permit to bring your vehicle on site.

You can collect the form from reception, once completed you will be issued with a permit which must be displayed in your vehicle.

Please make sure that you park in the student only carparking bays.

We will be checking permits in the w/c Monday 19th May.

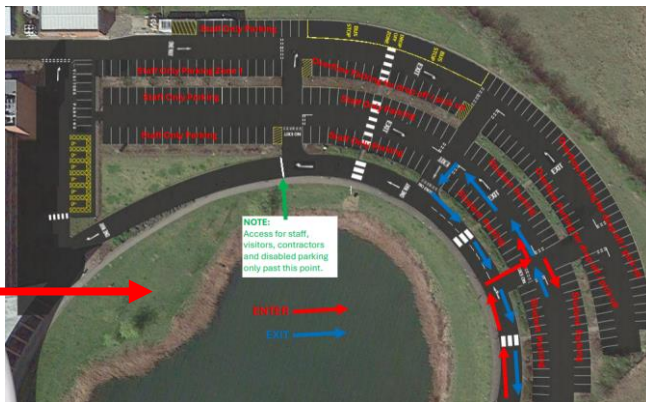

Harmony Art Exhibition

Congratulations to Sans G, Tegan O R, Melanie R, Emily B & Claudia G A who have submitted their work to the Harmony Exhibition.

A big thank you for working so hard to complete your pieces this week.

Congratulations, and best of luck to our selected entries!

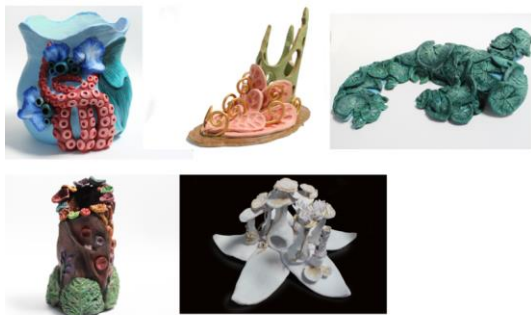

Student Shout Out!



To Mea C – Mea was calm, level-headed and knew exactly what to do when one of her classmates needed some medical attention ☺

Kimberley College Film Team Presents: Grounded Thursday 10th July

Our talented Film Team at Kimberley College have been hard at work on their original short film Grounded. From scripting and casting to directing and producing, the students have led every step of the creative process. Filming wraps up next week, but in the meantime, we're excited to share the official trailer! We encourage all staff and students to take a moment to watch and support this fantastic student project. The film will premiere during a special Screening Event on Thursday 10th July—watch this space for more updates!



<https://youtu.be/ycKue74nlCU?feature=shared>